

\*S41 indicates hedgerows that are Habitats of Principal Importance identified under Schedule 41 of the Natural Environment and Rural Communities Act (2006)

- Existing A66
- Order Limits
- Study Area 50m
- NVC Quadrat Survey Locations (2021)
- Hedgerows Surveyed (In Accordance With The Hedgerow Regulations 1997)
  - Important Hedge
  - Not Important
  - Assumed Important Hedges
  - Proposed NVC Survey Locations (2022)

Assumed Important Hedges are all assumed to be Schedule 41

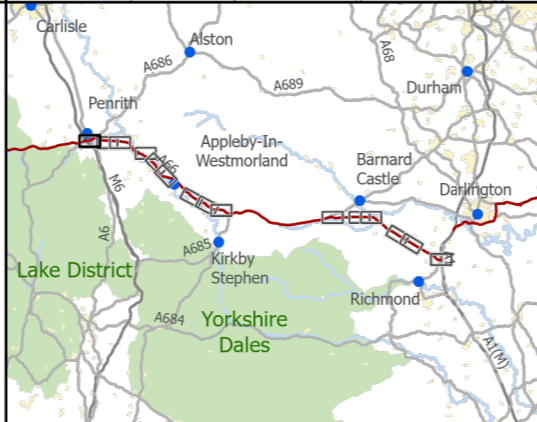

**national highways** 3 Piccadilly Place Manchester M1 3BN

P02	First Issue	KBIG	LHAN	NWAL	AMIT	KWHA
		28/03/22	06/04/21	12/04/22	12/04/22	12/04/22
Revision	Created	Checked	Reviewed	Approved	Authorised	

Kilometres  
0 0.25 0.5

Scale @ A3: 1:10,000 | Project Ref No HE565627 | Stage: Stage 3  
© Crown copyright and database rights (2022). All rights reserved. OS 100030649.  
Contains public sector information licensed under the Open Government Licence v3.0.

Project Name <b>A66 Northern Trans-Pennine Project</b>			
Map Title <b>Figure 6.4</b>			
Hedgerow & NVC Survey Locations			
Scheme: 0102, M6 Junction 40 to Kemplay Bank			
Sheet 1 of 15			
Map Number Project	Originator	Volume	
HE565627	AMY	EBD	
S00 Location	MP	LB	003501
Suitability S4	Suitability Description FIT FOR STAGE APPROVAL		Revision P02



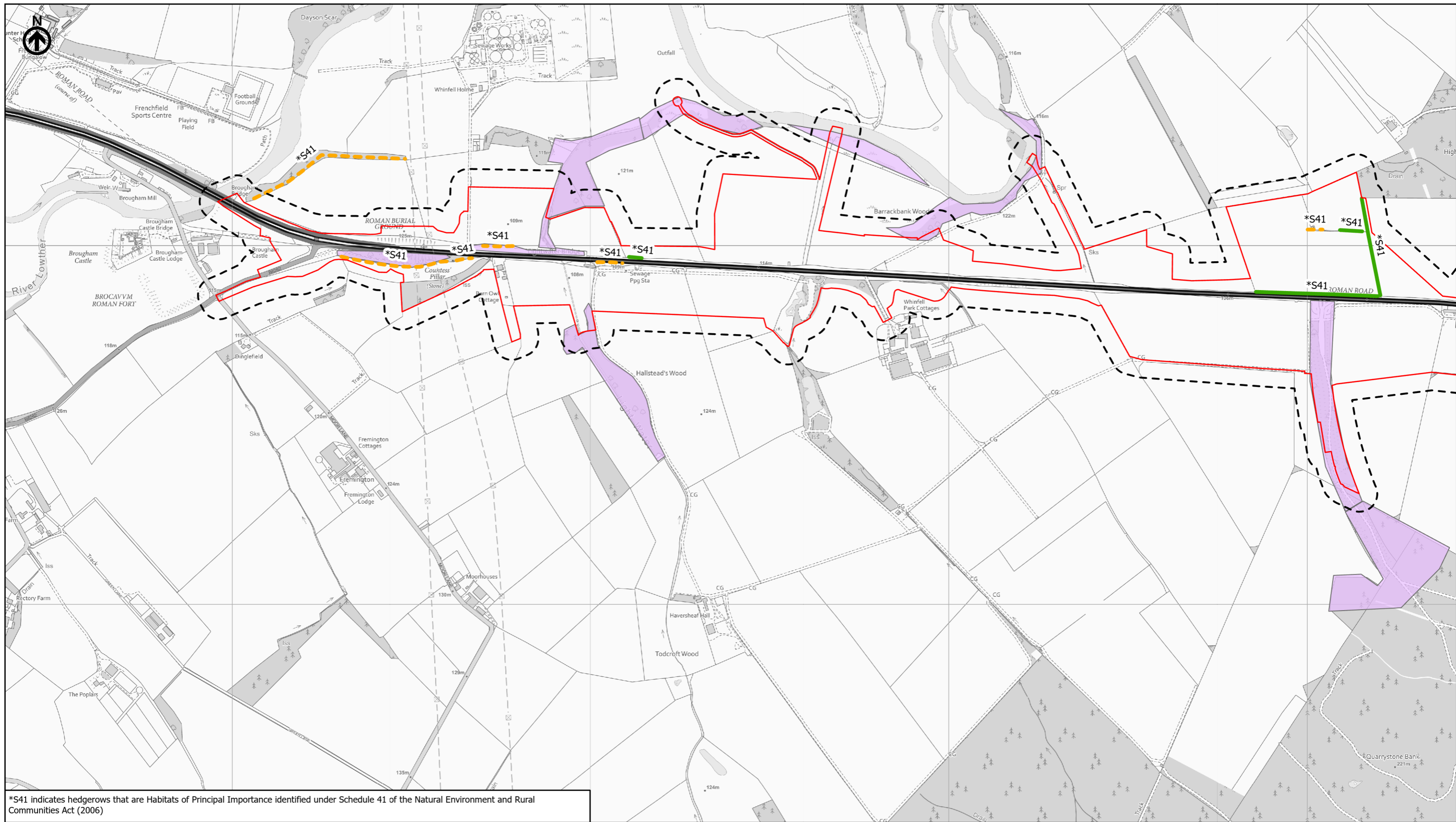

\*S41 indicates hedgerows that are Habitats of Principal Importance identified under Schedule 41 of the Natural Environment and Rural Communities Act (2006)

— Existing A66  
 — Order Limits  
 - - - Study Area 50m  
 ■ NVC Quadrat Survey Locations (2021)  
 Hedgerows Surveyed (In Accordance With The Hedgerow Regulations 1997)  
 — Important Hedge  
 — Not Important  
 — Assumed Important Hedges  
 ■ Proposed NVC Survey Locations (2022)

Assumed Important Hedges are all assumed to be Schedule 41

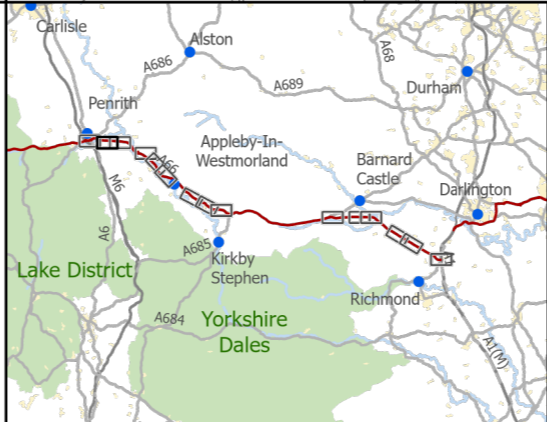

3 Piccadilly Place  
 Manchester  
 M1 3BN

P02	First Issue				
	KBIG	LHAN	NWAL	AMIT	KWHA
Revision	Created	Checked	Reviewed	Approved	Authorised
	28/03/22	06/04/21	12/04/22	12/04/22	12/04/22

Scale @ A3: 1:10,000 | Project Ref No HE565627 | Stage: Stage 3  
 © Crown copyright and database rights (2022). All rights reserved. OS 100030649.  
 Contains public sector information licensed under the Open Government Licence v3.0.

Project Name  
**A66 Northern Trans-Pennine Project**

Map Title  
**Figure 6.4**  
**Hedgerow & NVC Survey Locations**  
 Scheme: 03, Penrith to Temple Sowerby  
 Sheet 2 of 15

Map Number	Project	Originator	Volume
HE565627	-	AMY	-
S00	-	MP	-
Location		Type	Role
S4			

Suitability	Suitability Description	Revision
S4	FIT FOR STAGE APPROVAL	P02



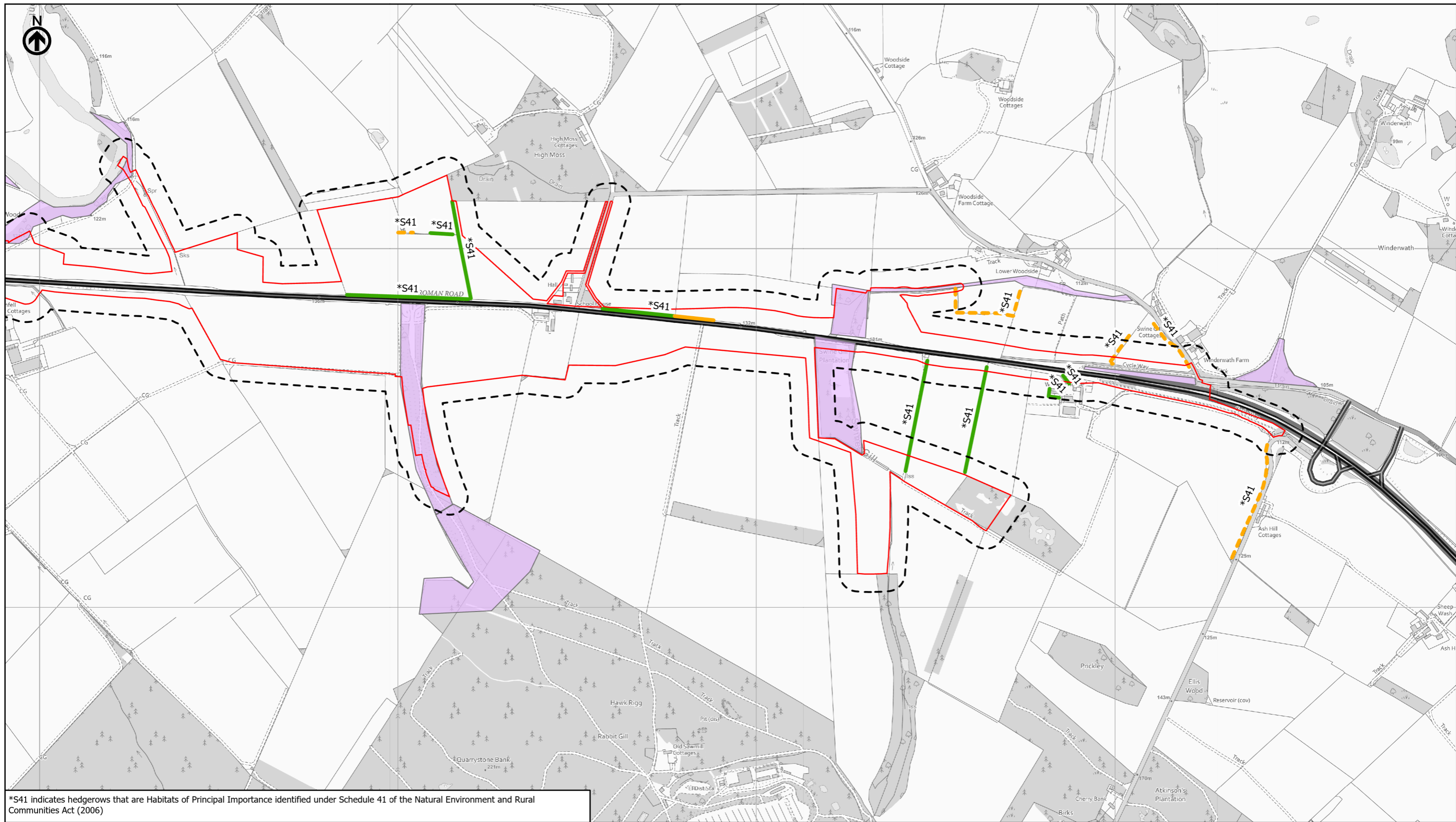

\*S41 indicates hedgerows that are Habitats of Principal Importance identified under Schedule 41 of the Natural Environment and Rural Communities Act (2006)

Existing A66  
 Order Limits  
 Study Area 50m  
 NVC Quadrat Survey Locations (2021)  
 Hedgerows Surveyed (In Accordance With The Hedgerow Regulations 1997)  
 Important Hedge  
 Not Important  
 Assumed Important Hedges  
 Proposed NVC Survey Locations (2022)

Assumed Important Hedges are all assumed to be Schedule 41

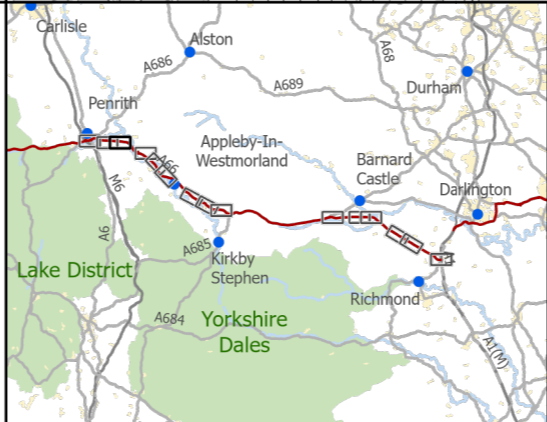

national highways  
 3 Piccadilly Place  
 Manchester  
 M1 3BN

P02	First Issue				
	KBIG	LHAN	NWAL	AMIT	KWHA
	28/03/22	06/04/21	12/04/22	12/04/22	12/04/22
Revision	Created	Checked	Reviewed	Approved	Authorised

Scale @ A3: 1:10,000 | Project Ref No HE565627 | Stage: Stage 3  
 © Crown copyright and database rights (2022). All rights reserved. OS 100030649.  
 Contains public sector information licensed under the Open Government Licence v3.0.

Project Name  
**A66 Northern Trans-Pennine Project**

Map Title  
**Figure 6.4**  
**Hedgerow & NVC Survey Locations**  
 Scheme: 03, Penrith to Temple Sowerby  
 Sheet 3 of 15

Map Number	Project	Originator	Volume
HE565627	-	AMY	- EBD
S00	-	MP	- LB - 003503
Location		Type	Role   Number
S4	FIT FOR STAGE APPROVAL		P02



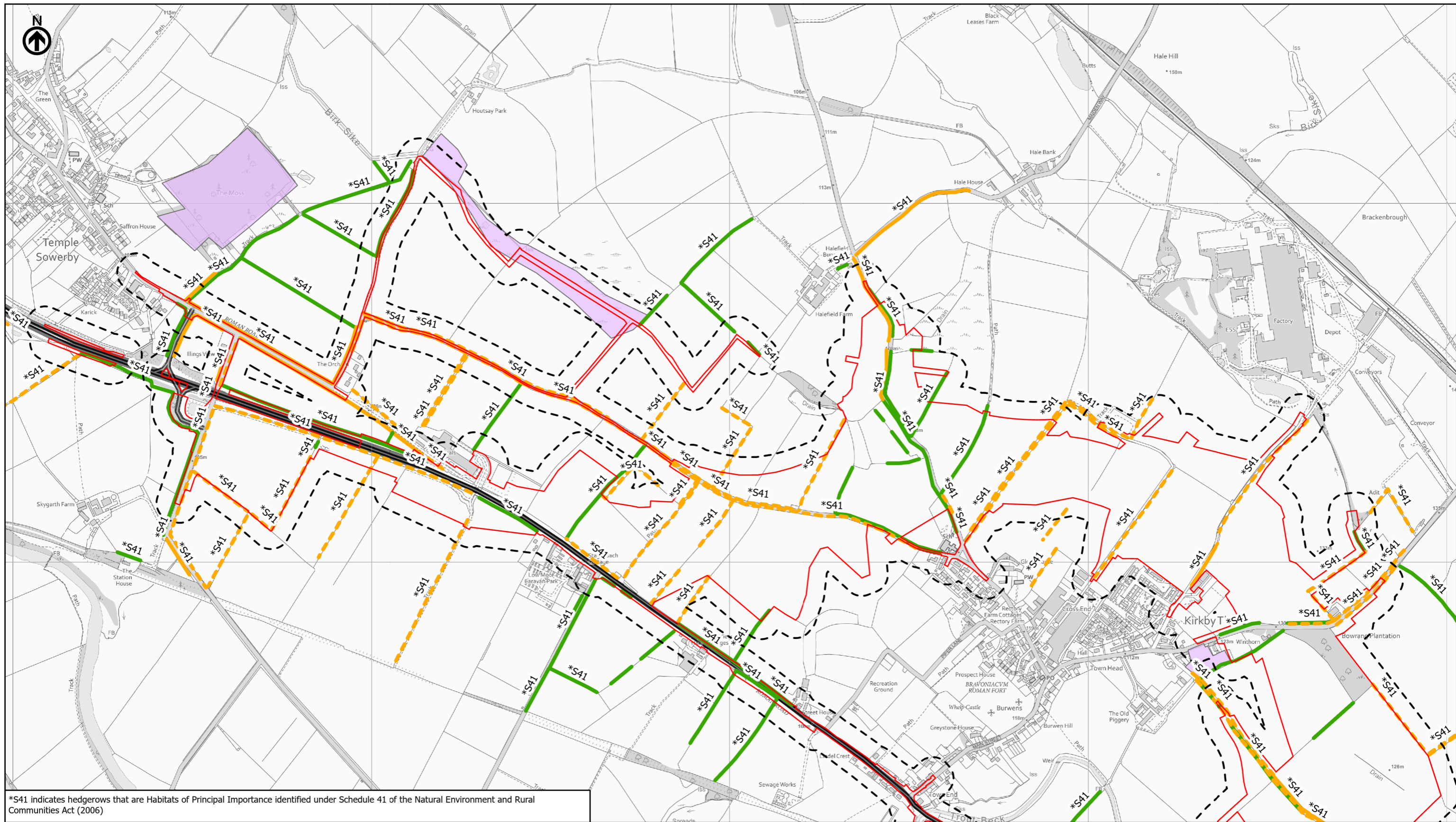

\*S41 indicates hedgerows that are Habitats of Principal Importance identified under Schedule 41 of the Natural Environment and Rural Communities Act (2006)

— Existing A66  
 — Order Limits  
 - - - Study Area 50m  
 ■ NVC Quadrat Survey Locations (2021)  
 Hedgerows Surveyed (In Accordance With The Hedgerow Regulations 1997)  
 — Important Hedge  
 — Not Important  
 — Assumed Important Hedges  
 ■ Proposed NVC Survey Locations (2022)

Assumed Important Hedges are all assumed to be Schedule 41

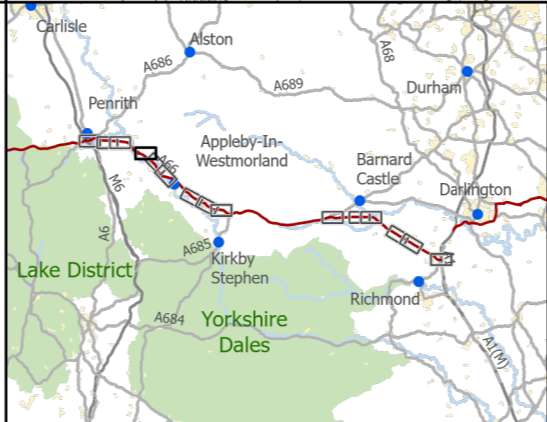

3 Piccadilly Place  
 Manchester  
 M1 3BN

P02	First Issue	KBIG	LHAN	NWAL	AMIT	KWHA
		28/03/22	06/04/21	12/04/22	12/04/22	12/04/22
Revision	Created	Checked	Reviewed	Approved	Authorised	

Kilometres  
 0 0.25 0.5

Scale @ A3: 1:10,000 | Project Ref No HE565627 | Stage: Stage 3  
 © Crown copyright and database rights (2022). All rights reserved. OS 100030649.  
 Contains public sector information licensed under the Open Government Licence v3.0.

Project Name  
**A66 Northern Trans-Pennine Project**

Map Title  
**Figure 6.4**  
**Hedgerow & NVC Survey Locations**  
 Scheme: 0405, Temple Sowerby to Appleby  
 Sheet 4 of 15

Map Number	Project	Originator	Volume
HE565627	-	AMY	-
S00	-	MP	-
Location	Type	Role	Number
S4	FIT FOR STAGE APPROVAL		P02

Suitability S4  
 Description FIT FOR STAGE APPROVAL  
 Revision P02



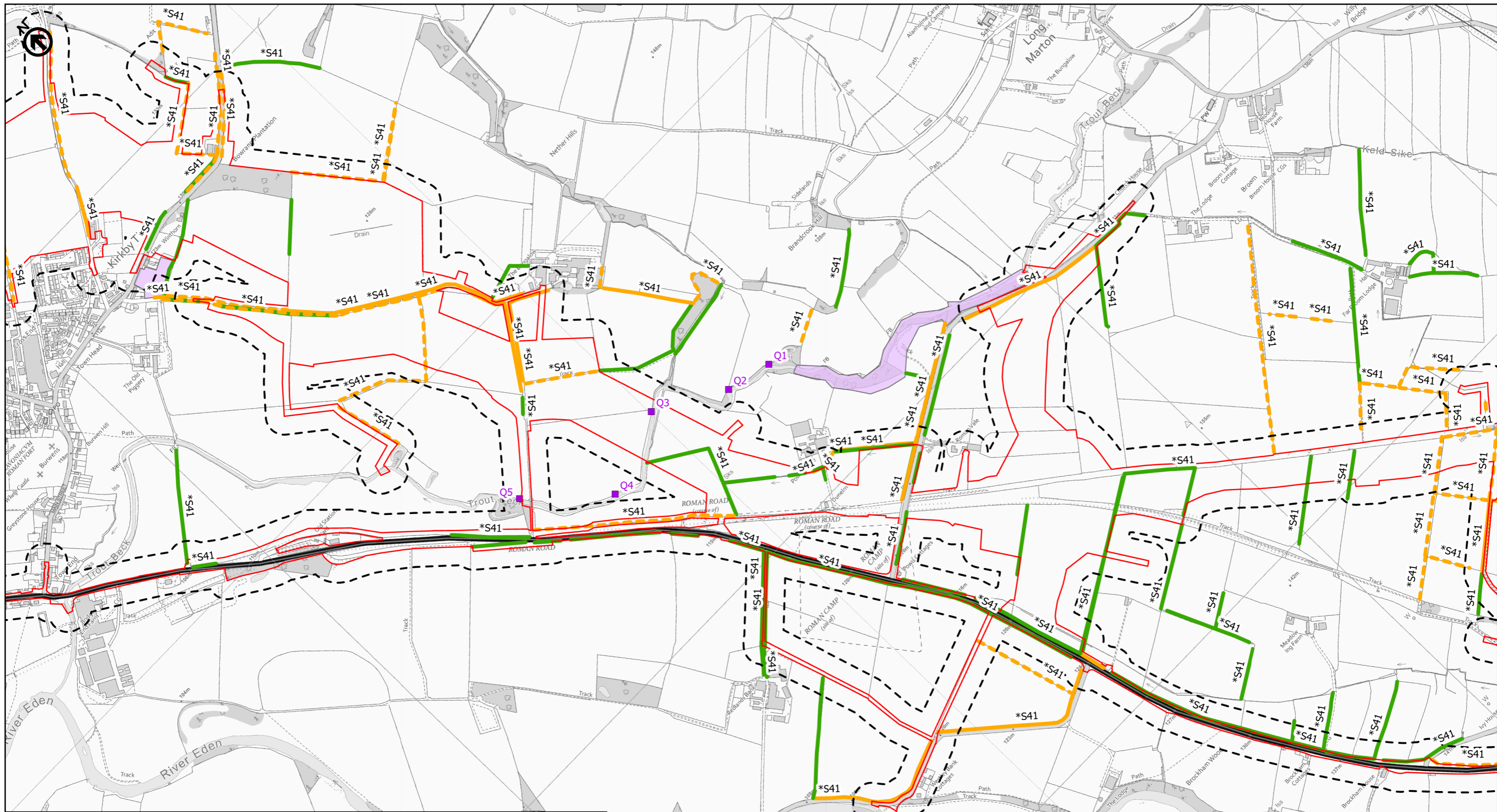

\*S41 indicates hedgerows that are Habitats of Principal Importance identified under Schedule 41 of the Natural Environment and Rural Communities Act (2006)

— Existing A66  
 — Order Limits  
 - - - Study Area 50m  
 ■ NVC Quadrat Survey Locations (2021)  
 Hedgerows Surveyed (In Accordance With The Hedgerow Regulations 1997)  
 — Important Hedge  
 — Not Important  
 - - - Assumed Important Hedges  
 ■ Proposed NVC Survey Locations (2022)

Assumed Important Hedges are all assumed to be Schedule 41

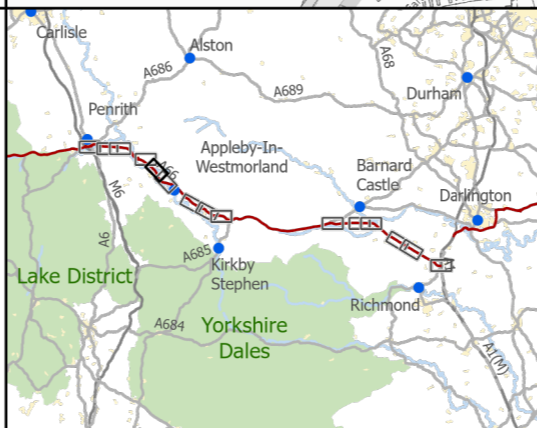

3 Piccadilly Place  
 Manchester  
 M1 3BN

P02	First Issue	KBIG	LHAN	NWAL	AMIT	KWHA
		28/03/22	06/04/21	12/04/22	12/04/22	12/04/22
Revision	Created	Checked	Reviewed	Approved	Authorised	

Scale @ A3: 1:10,000 | Project Ref No HE565627 | Stage: Stage 3  
 © Crown copyright and database rights (2022). All rights reserved. OS 100030649.  
 Contains public sector information licensed under the Open Government Licence v3.0.

Project Name  
**A66 Northern Trans-Pennine Project**

Map Title  
**Figure 6.4**  
**Hedgerow & NVC Survey Locations**  
 Scheme: 0405, Temple Sowerby to Appleby  
 Sheet 5 of 15

Map Number	Project	Originator	Volume
HE565627	-	AMY	-
S00	-	MP	-
Location	Type	Role	Number
S4	FIT FOR STAGE APPROVAL		P02

Suitability S4



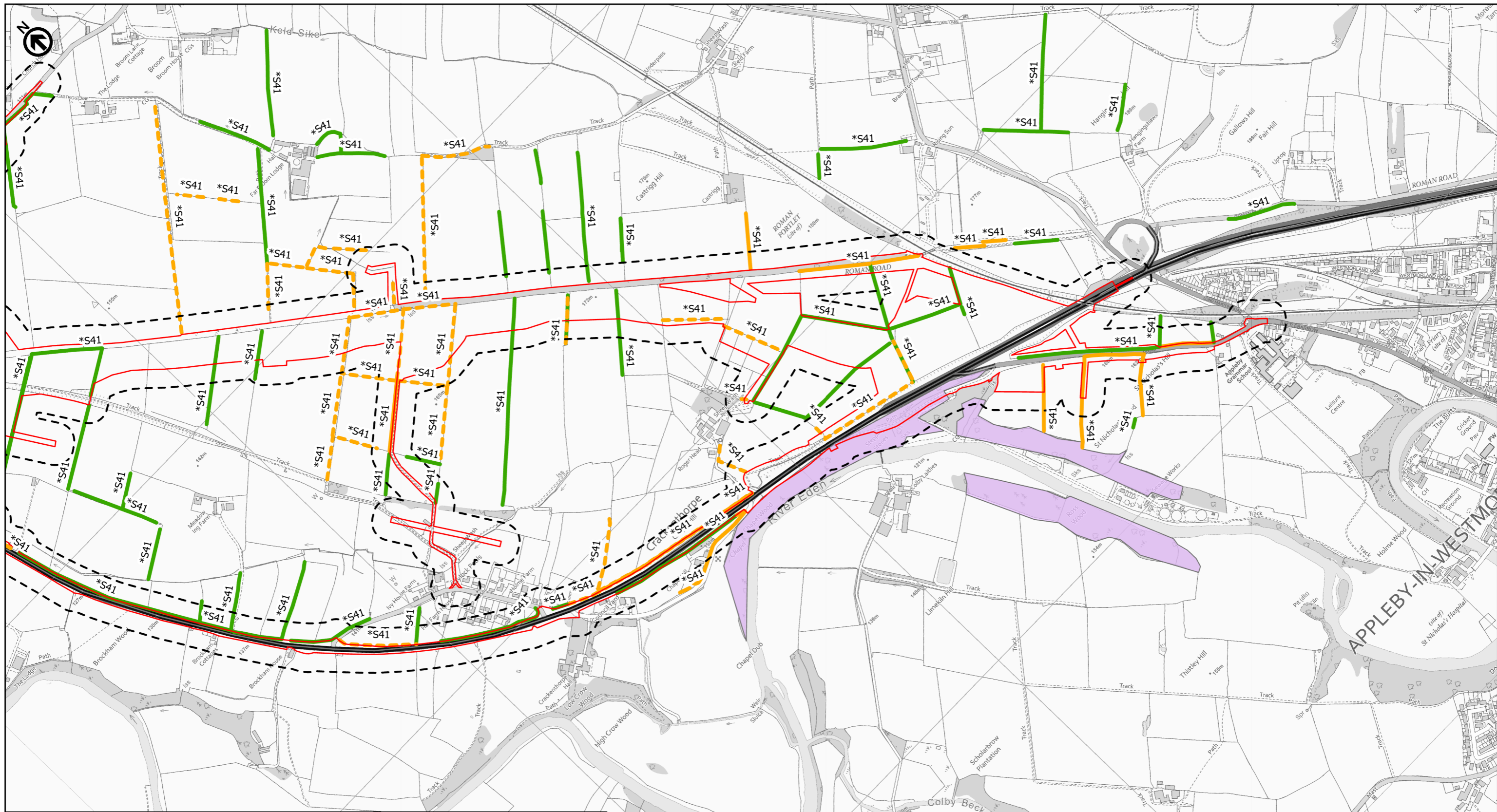

\*S41 indicates hedgerows that are Habitats of Principal Importance identified under Schedule 41 of the Natural Environment and Rural Communities Act (2006)

— Existing A66  
 — Order Limits  
 - - - Study Area 50m  
 ■ NVC Quadrat Survey Locations (2021)  
 Hedgerows Surveyed (In Accordance With The Hedgerow Regulations 1997)  
 — Important Hedge  
 — Not Important  
 - - - Assumed Important Hedges  
 ■ Proposed NVC Survey Locations (2022)

Assumed Important Hedges are all assumed to be Schedule 41

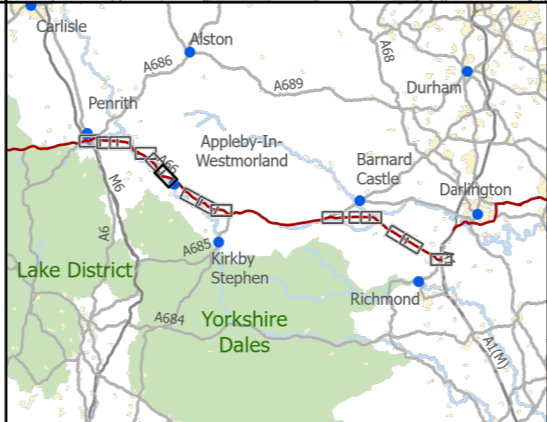

3 Piccadilly Place  
 Manchester  
 M1 3BN

P02	First Issue				
	KBIG	LHAN	NWAL	AMIT	KWHA
	28/03/22	06/04/21	12/04/22	12/04/22	12/04/22
Revision	Created	Checked	Reviewed	Approved	Authorised

Scale @ A3: 1:10,000 | Project Ref No HE565627 | Stage: Stage 3  
 © Crown copyright and database rights (2022). All rights reserved. OS 100030649.  
 Contains public sector information licensed under the Open Government Licence v3.0.

Project Name  
**A66 Northern Trans-Pennine Project**

Map Title  
**Figure 6.4**

Hedgerow & NVC Survey Locations  
 Scheme: 0405, Temple Sowerby to Appleyby  
 Sheet 6 of 15

Map Number	Project	Originator	Volume
HE565627	-	AMY	EBD
S00	-	MP	LB
Location		Type	Role

Suitability	Suitability Description	Revision
S4	FIT FOR STAGE APPROVAL	P02



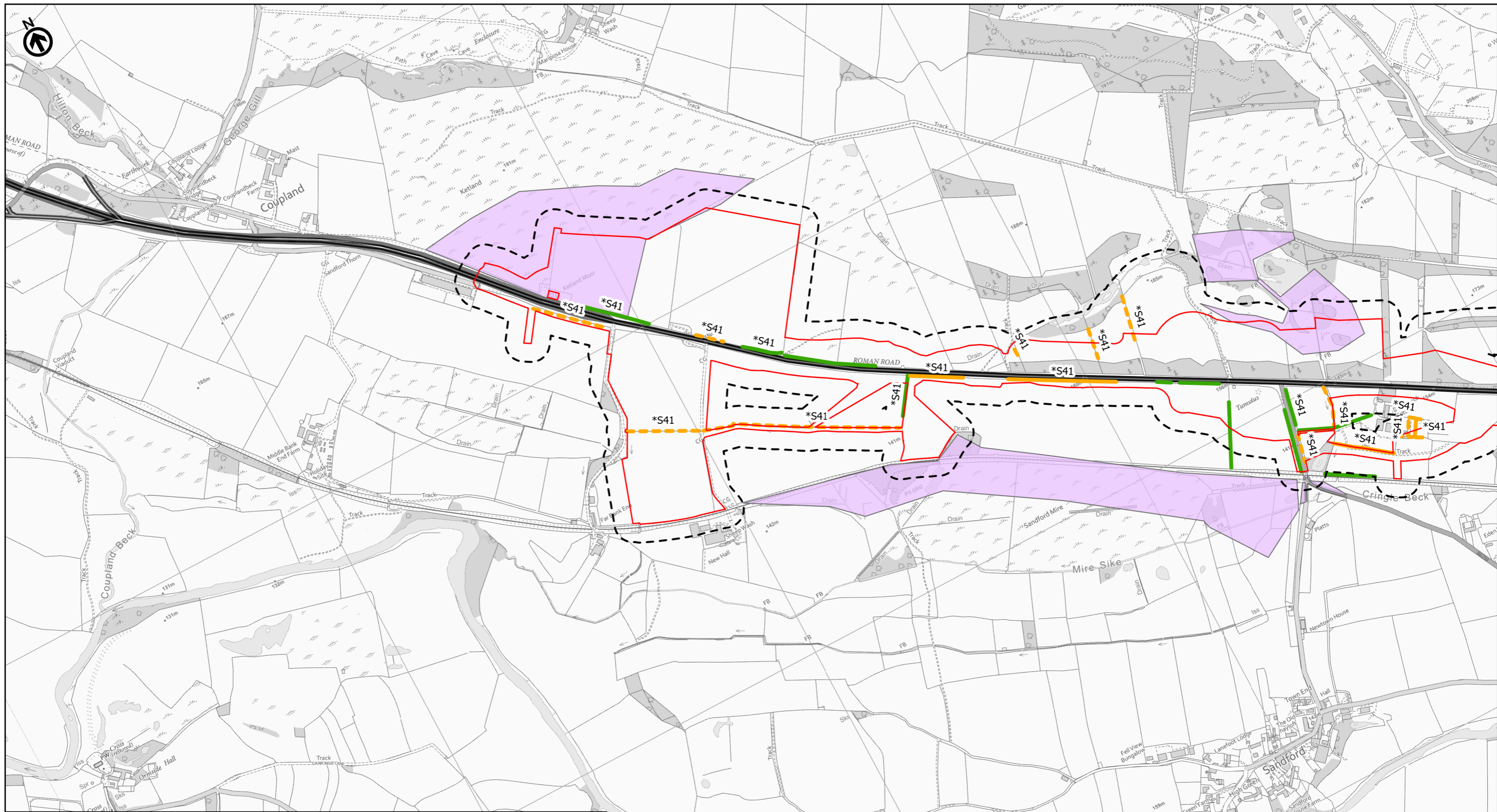

\*S41 indicates hedgerows that are Habitats of Principal Importance identified under Schedule 41 of the Natural Environment and Rural Communities Act (2006)

— Existing A66  
 — Order Limits  
 - - - Study Area 50m  
 ■ NVC Quadrat Survey Locations (2021)  
 Hedgerows Surveyed (In Accordance With The Hedgerow Regulations 1997)  
 — Important Hedge  
 — Not Important  
 — Assumed Important Hedges  
 ■ Proposed NVC Survey Locations (2022)

Assumed Important Hedges are all assumed to be Schedule 41

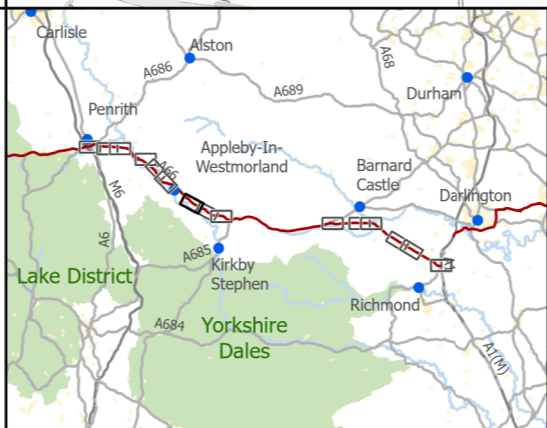

3 Piccadilly Place  
 Manchester  
 M1 3BN

P03	Second Issue: Revised Order Limits				
	PKEL	CESL	AMAR	AWAR	KWHA
19/04/23	19/04/23	19/04/23	16/05/23	16/05/23	
Revision	Created	Checked	Reviewed	Approved	Authorised

Kilometres  
 0 0.25 0.5

Scale @ A3: 1:10,000 | Project Ref No HE565627 | Stage: Stage 3  
 © Crown copyright and database rights (2023). All rights reserved. OS 100030649.  
 Contains public sector information licensed under the Open Government Licence v3.0.

Project Name  
**A66 Northern Trans-Pennine Project**

Map Title  
**Figure 6.4**  
**Hedgerow & NVC Survey Locations**  
 Scheme: 06, Appleby to Brough  
 Sheet 7 of 15

Map Number	Project	Originator	Volume
HE565627	-	AMY	EBD
Location	Type	Role	Number
S00	-	MP - LB	003507

Suitability	Suitability Description	Revision
S4	FIT FOR STAGE APPROVAL	P03



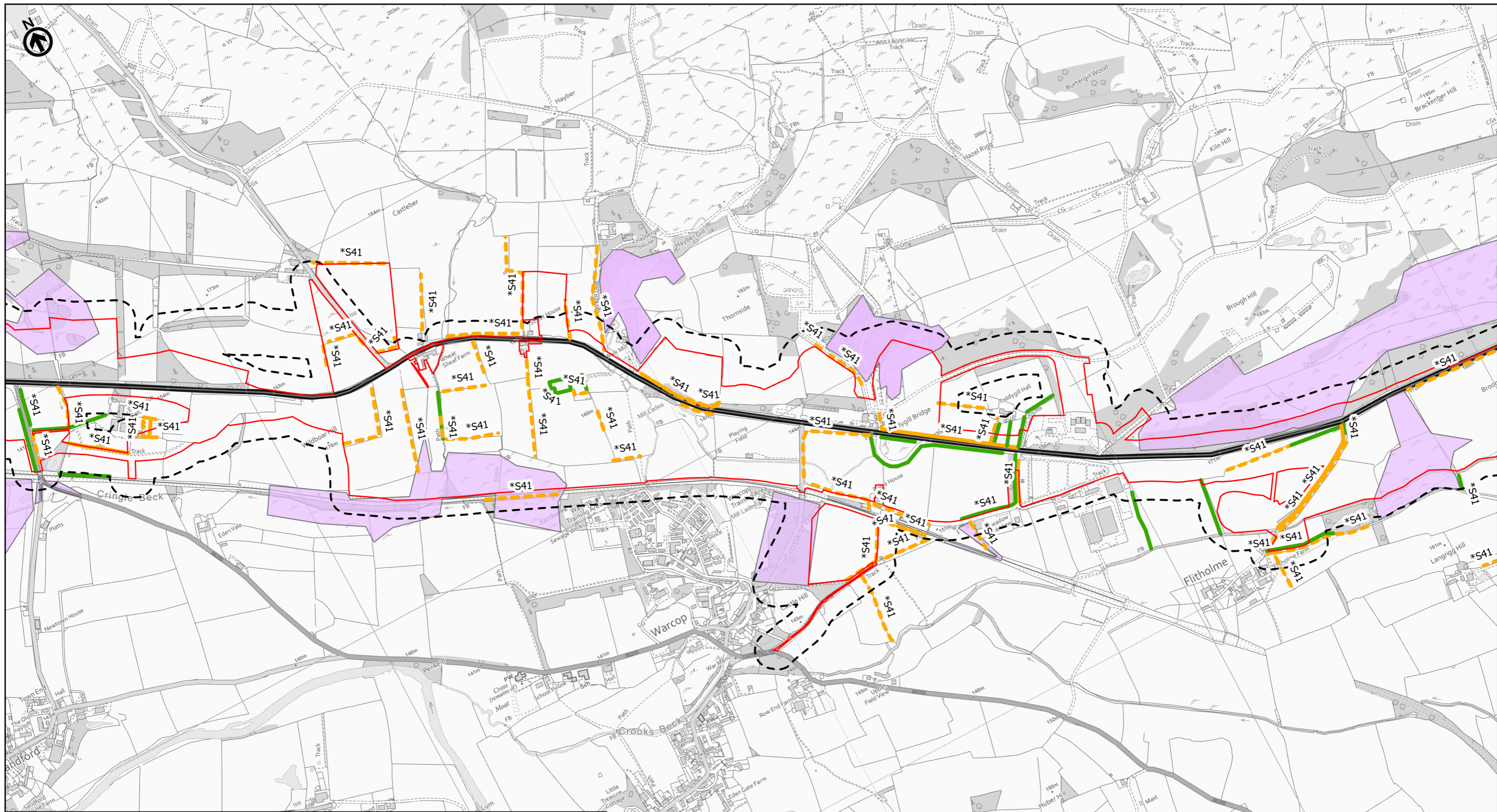

\*S41 indicates hedgerows that are Habitats of Principal Importance identified under Schedule 41 of the Natural Environment and Rural Communities Act (2006)

— Existing A66  
 - - - Order Limits  
 - - - Study Area 50m  
 ■ NVC Quadrat Survey Locations (2021)  
 Hedgerows Surveyed (In Accordance With The Hedgerow Regulations 1997)  
 — Important Hedge  
 — Not Important  
 — Assumed Important Hedges  
 ■ Proposed NVC Survey Locations (2022)

Assumed Important Hedges are all assumed to be Schedule 41

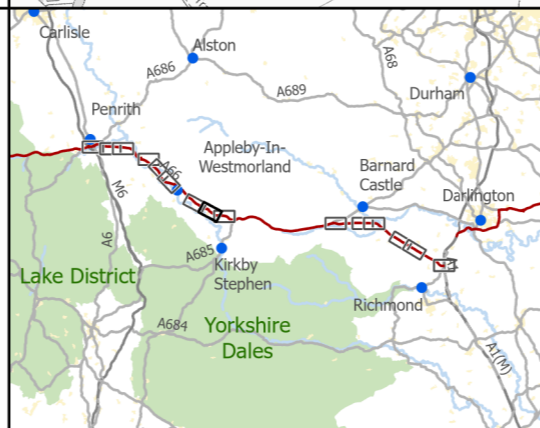

3 Piccadilly Place  
 Manchester  
 M1 3BN

P03	Second Issue: Revised Order Limits				
	PKEL	CESL	AMAR	AWAR	KWHA
	19/04/23	19/04/23	19/04/23	16/05/23	16/05/23
Revision	Created	Checked	Reviewed	Approved	Authorised

Kilometres  
 0      0.25      0.5

Scale @ A3: 1:10,000 | Project Ref No HE565627 | Stage: Stage 3  
 © Crown copyright and database rights (2023). All rights reserved. OS 100030649.  
 Contains public sector information licensed under the Open Government Licence v3.0.

Project Name  
**A66 Northern Trans-Pennine Project**

Map Title  
**Figure 6.4**  
**Hedgerow & NVC Survey Locations**  
 Scheme: 06, Appleby to Brough  
 Sheet 8 of 15

Map Number	Project	Originator	Volume
HE565627	-	AMY	EBD
S00	-	MP - LB	003508
Location		Type	Role

Suitability	Suitability Description	Revision
S4	FIT FOR STAGE APPROVAL	P03



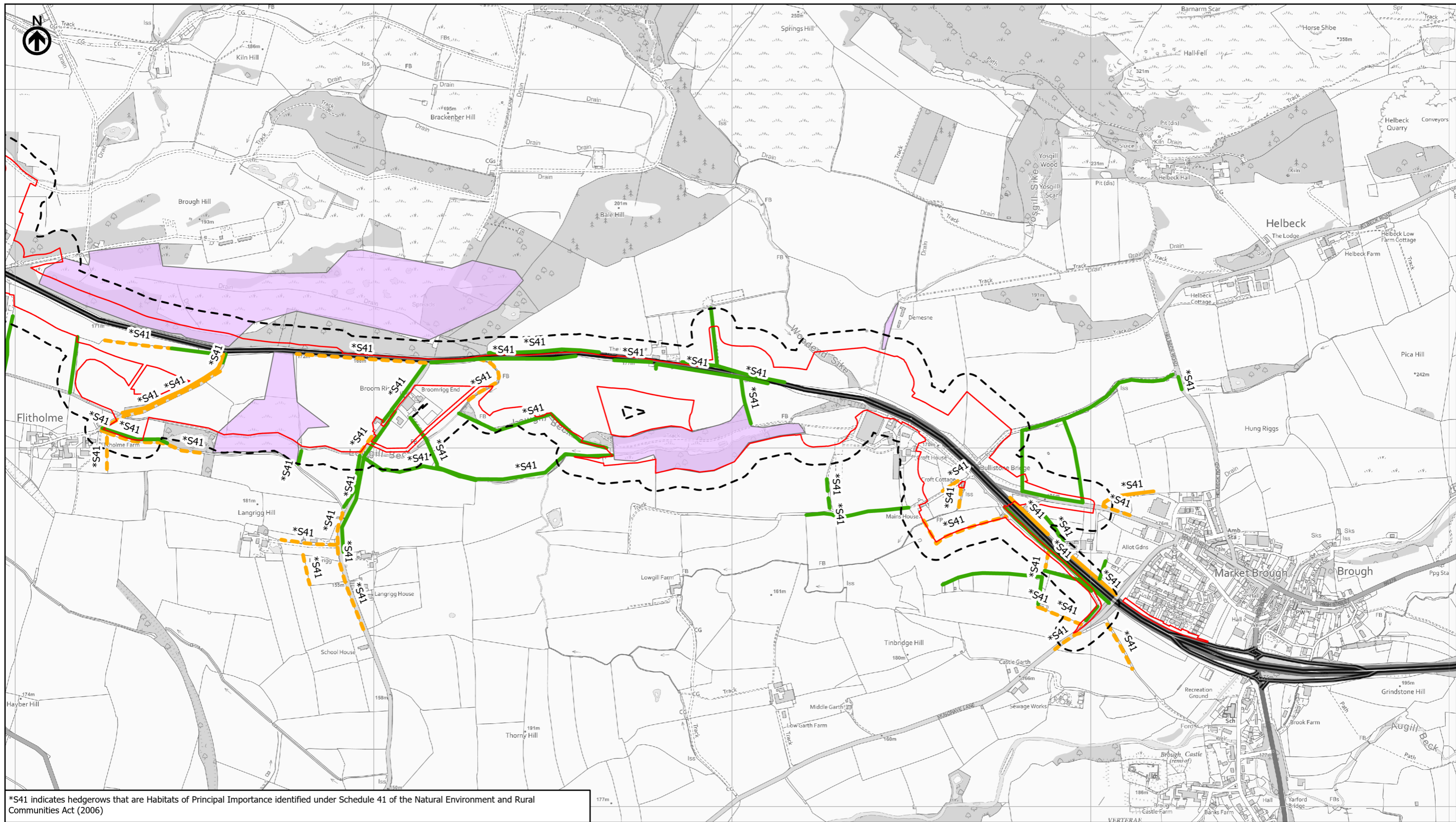

\*S41 indicates hedgerows that are Habitats of Principal Importance identified under Schedule 41 of the Natural Environment and Rural Communities Act (2006)

Existing A66  
 Order Limits  
 Study Area 50m  
 NVC Quadrat Survey Locations (2021)  
 Hedgerows Surveyed (In Accordance With The Hedgerow Regulations 1997)  
 Important Hedge  
 Not Important  
 Assumed Important Hedges  
 Proposed NVC Survey Locations (2022)

Assumed Important Hedges are all assumed to be Schedule 41

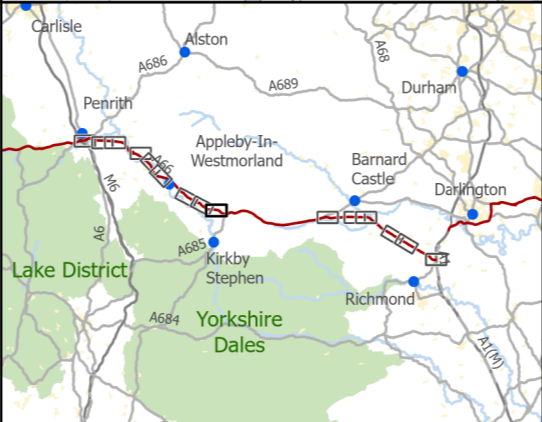

national highways  
 3 Piccadilly Place  
 Manchester  
 M1 3BN

P03	Second Issue: Revised Order Limits				
	PKEL	CESL	AMAR	AWAR	KWHA
	19/04/23	19/04/23	19/04/23	16/05/23	16/05/23
Revision	Created	Checked	Reviewed	Approved	Authorised

Kilometres  
 0 0.25 0.5

Scale @ A3: 1:10,000 | Project Ref No HE565627 | Stage: Stage 3  
 © Crown copyright and database rights (2023). All rights reserved. OS 100030649.  
 Contains public sector information licensed under the Open Government Licence v3.0.

Project Name  
**A66 Northern Trans-Pennine Project**

Map Title  
**Figure 6.4**  
**Hedgerow & NVC Survey Locations**  
 Scheme: 06, Appleby to Brough  
 Sheet 9 of 15

Map Number	Project	Originator	Volume	
HE565627	S00	AMY	EBD	
Suitability	Location	Type	Role	Number
S4	FIT FOR STAGE APPROVAL	MP	LB	003509
				Revision
				P03



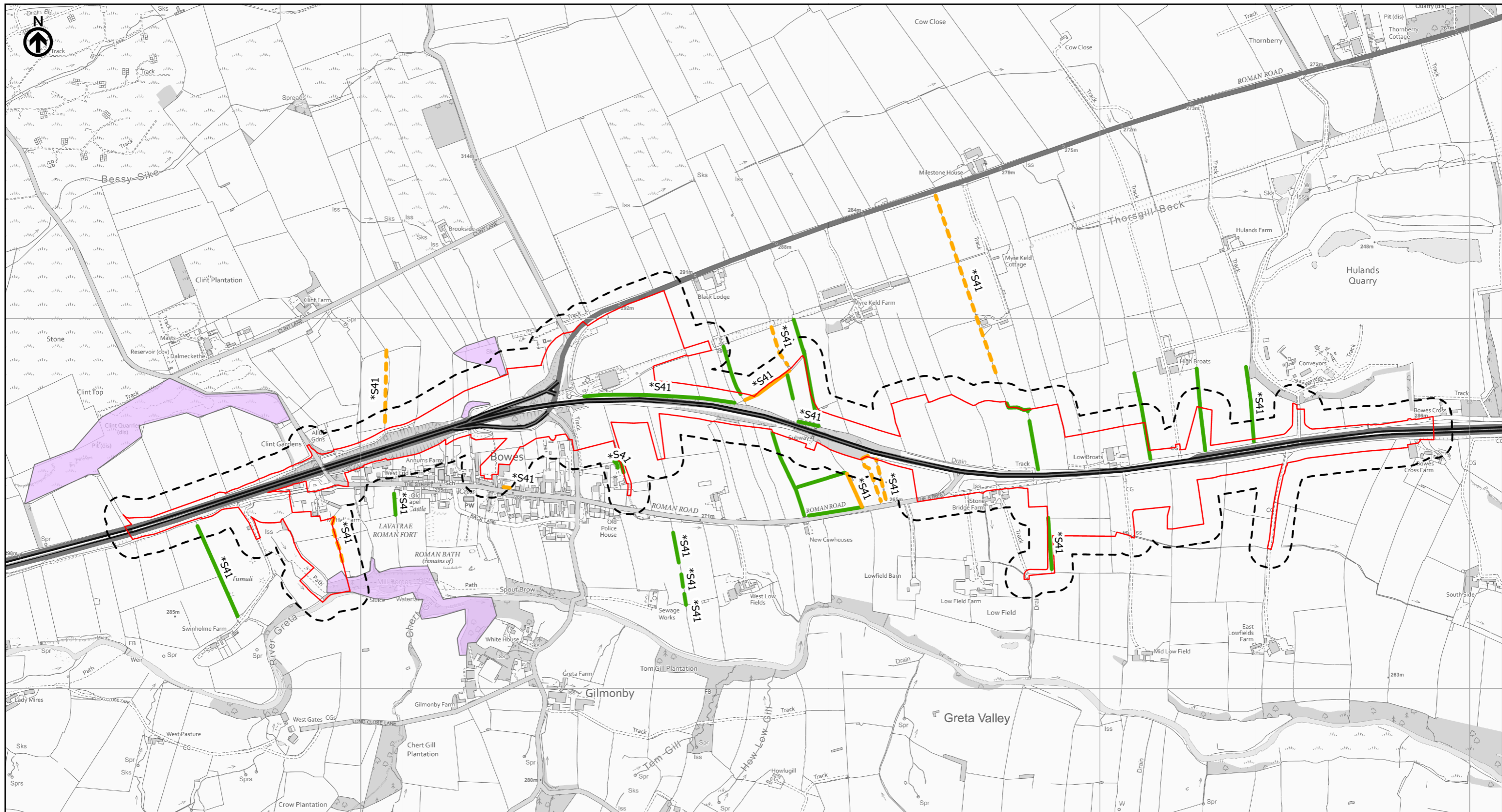

\*S41 indicates hedgerows that are Habitats of Principal Importance identified under Schedule 41 of the Natural Environment and Rural Communities Act (2006)

- Existing A66
- Order Limits
- Study Area 50m
- NVC Quadrat Survey Locations (2021)
- Hedgerows Surveyed (In Accordance With The Hedgerow Regulations 1997)
- Important Hedge
- Not Important
- Assumed Important Hedges
- Proposed NVC Survey Locations (2022)

Assumed Important Hedges are all assumed to be Schedule 41

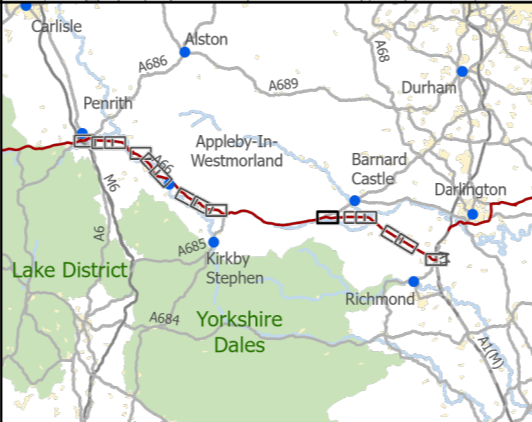

3 Piccadilly Place  
Manchester  
M1 3BN

P02	First Issue				
	KBIG	LHAN	NWAL	AMIT	KWHA
	28/03/22	06/04/21	12/04/22	12/04/22	12/04/22
Revision	Created	Checked	Reviewed	Approved	Authorised

Kilometres

Scale @ A3: 1:10,000 | Project Ref No HE565627 | Stage: Stage 3  
© Crown copyright and database rights (2022). All rights reserved. OS 100030649.  
Contains public sector information licensed under the Open Government Licence v3.0.

Project Name <b>A66 Northern Trans-Pennine Project</b>			
Map Title <b>Figure 6.4</b>			
Hedgerow & NVC Survey Locations			
Scheme: 07, Bowes Bypass			
Sheet 10 of 15			
Map Number Project	Originator	Volume	
HE565627	AMY	EBD	
S00		MP	LB
Location		Type	Role
S4		Number	
Suitability		Revision	
FIT FOR STAGE APPROVAL		P02	



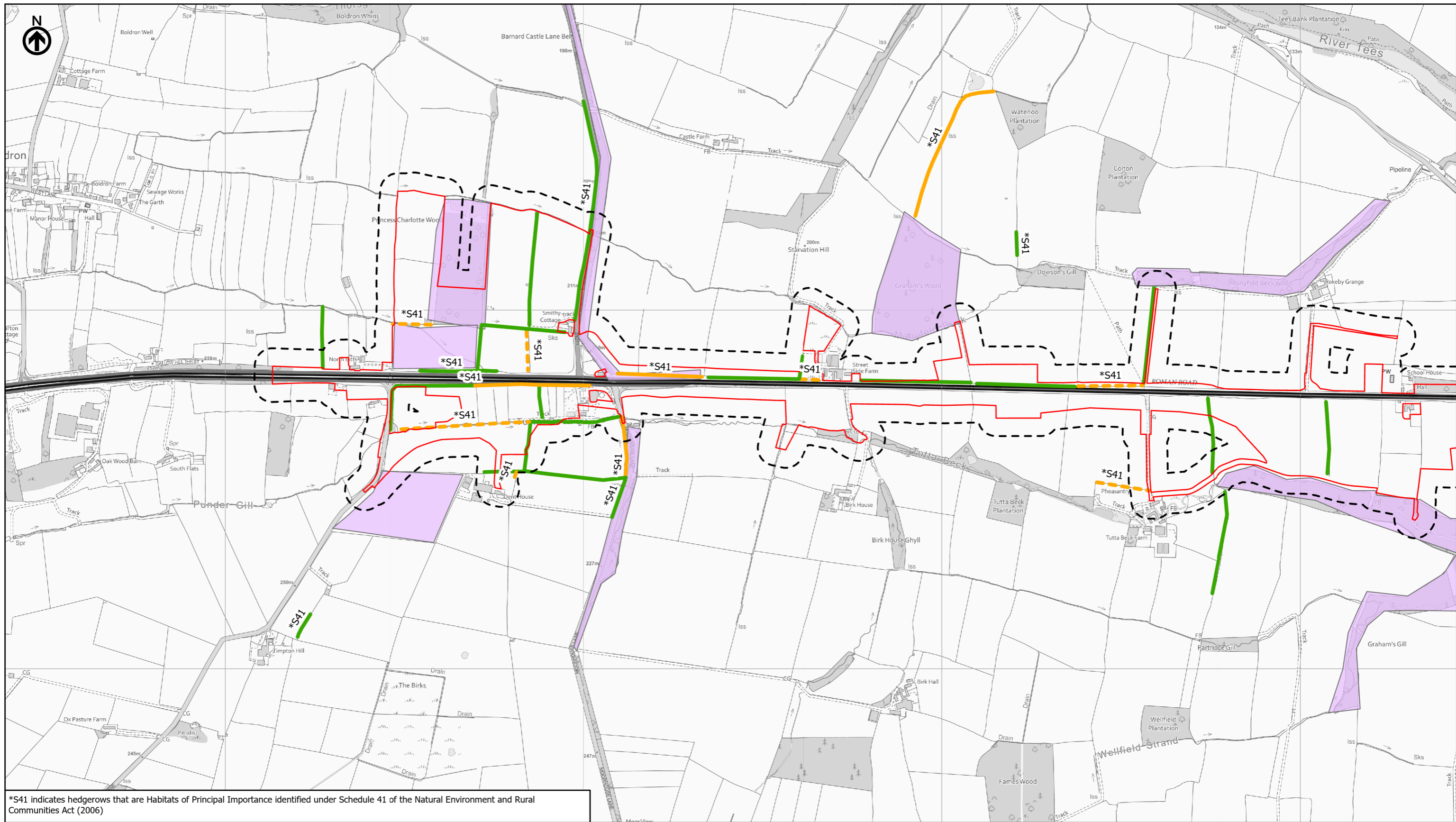

\*S41 indicates hedgerows that are Habitats of Principal Importance identified under Schedule 41 of the Natural Environment and Rural Communities Act (2006)

Existing A66  
 Order Limits  
 Study Area 50m  
 NVC Quadrat Survey Locations (2021)  
 Hedgerows Surveyed (In Accordance With The Hedgerow Regulations 1997)  
 Important Hedge  
 Not Important  
 Assumed Important Hedges  
 Proposed NVC Survey Locations (2022)

Assumed Important Hedges are all assumed to be Schedule 41

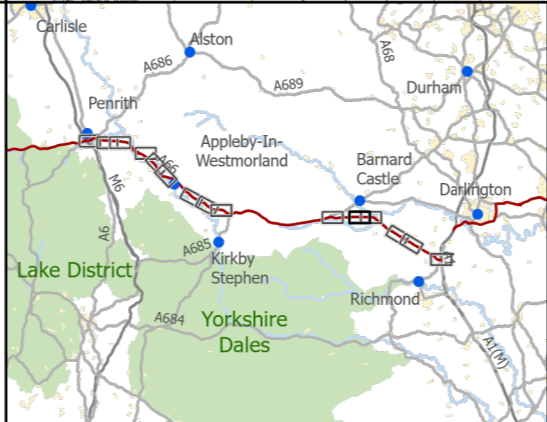

**national highways**  
 3 Piccadilly Place  
 Manchester  
 M1 3BN

P02	First Issue				
	KBIG	LHAN	NWAL	AMIT	KWHA
	28/03/22	06/04/21	12/04/22	12/04/22	12/04/22
Revision	Created	Checked	Reviewed	Approved	Authorised

Scale @ A3: 1:10,000 | Project Ref No HE565627 | Stage: Stage 3  
 © Crown copyright and database rights (2022). All rights reserved. OS 100030649.  
 Contains public sector information licensed under the Open Government Licence v3.0.

Project Name  
**A66 Northern Trans-Pennine Project**

Map Title  
**Figure 6.4**

Hedgerow & NVC Survey Locations  
 Scheme: 08, Cross Lanes to Rokeby  
 Sheet 11 of 15

Map Number	Project	Originator	Volume
HE565627	-	AMY	-
S00	-	MP	-
Location		Type	Role
S4			

Suitability	Suitability Description	Revision
S4	FIT FOR STAGE APPROVAL	P02



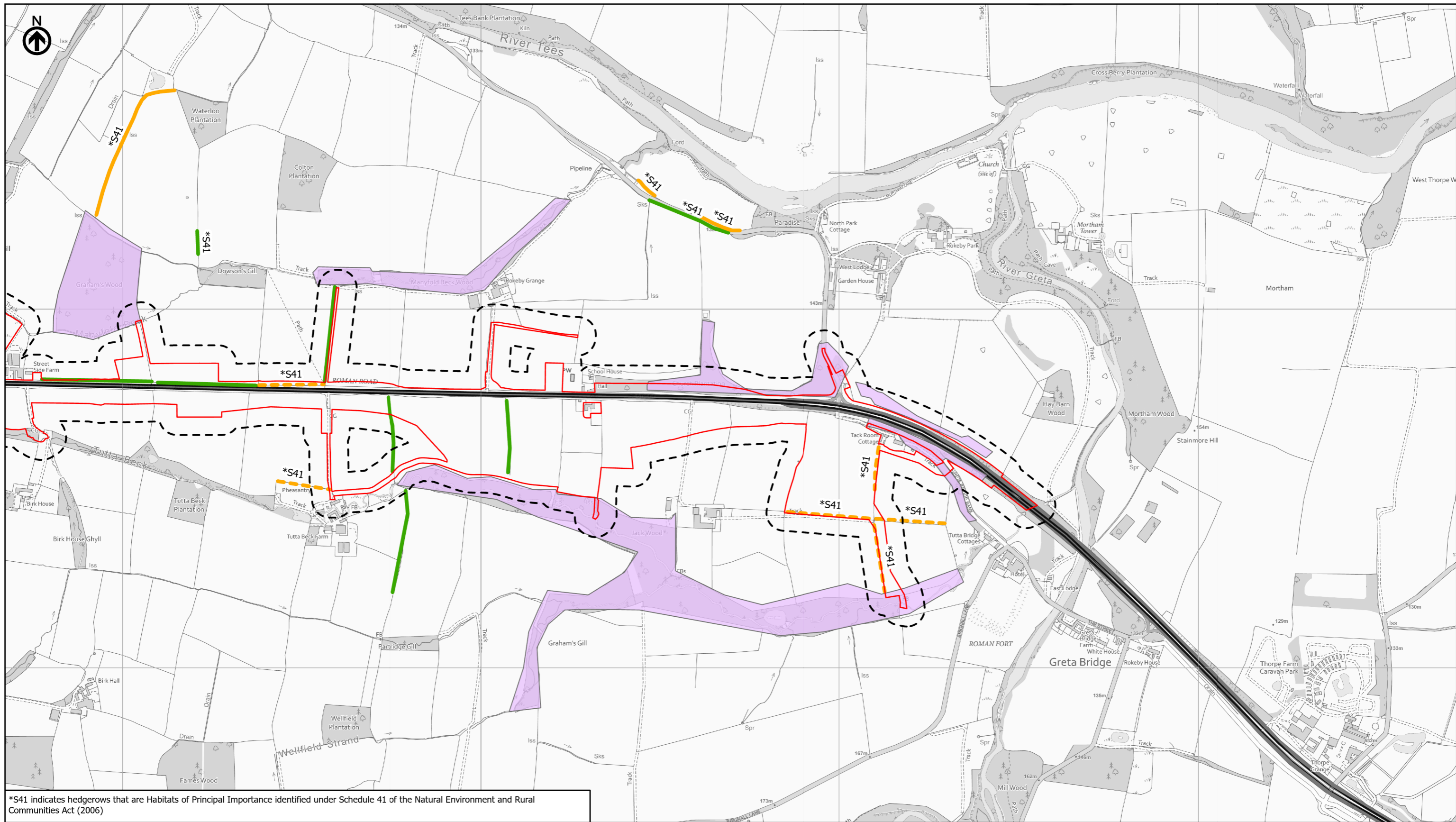

\*S41 indicates hedgerows that are Habitats of Principal Importance identified under Schedule 41 of the Natural Environment and Rural Communities Act (2006)

— Existing A66  
 — Order Limits  
 - - - Study Area 50m  
 ■ NVC Quadrat Survey Locations (2021)  
 Hedgerows Surveyed (In Accordance With The Hedgerow Regulations 1997)  
 — Important Hedge  
 — Not Important  
 — Assumed Important Hedges  
 ■ Proposed NVC Survey Locations (2022)

Assumed Important Hedges are all assumed to be Schedule 41

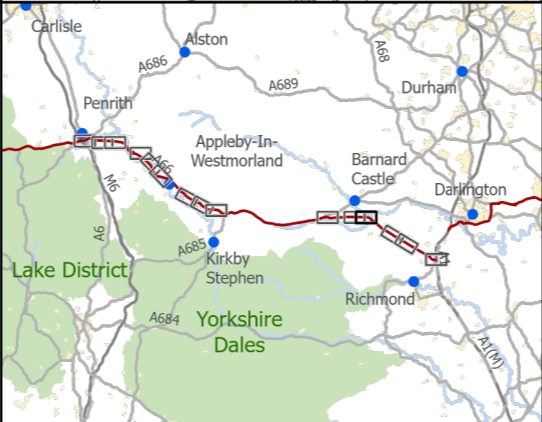

3 Piccadilly Place  
 Manchester  
 M1 3BN

P02	First Issue				
	KBIG	LHAN	NWAL	AMIT	KWHA
	28/03/22	06/04/21	12/04/22	12/04/22	12/04/22
Revision	Created	Checked	Reviewed	Approved	Authorised

Scale @ A3: 1:10,000 | Project Ref No HE565627 | Stage: Stage 3  
 © Crown copyright and database rights (2022). All rights reserved. OS 100030649.  
 Contains public sector information licensed under the Open Government Licence v3.0.

Project Name  
**A66 Northern Trans-Pennine Project**

Map Title  
**Figure 6.4**  
**Hedgerow & NVC Survey Locations**  
 Scheme: 08, Cross Lanes to Rokeby  
 Sheet 12 of 15

Map Number	Project	Originator	Volume
HE565627	-	AMY	- EBD
S00	-	MP	- LB - 003512
Location		Type	Role
S4	FIT FOR STAGE APPROVAL		Number
Suitability	Description		Revision
S4	FIT FOR STAGE APPROVAL		P02



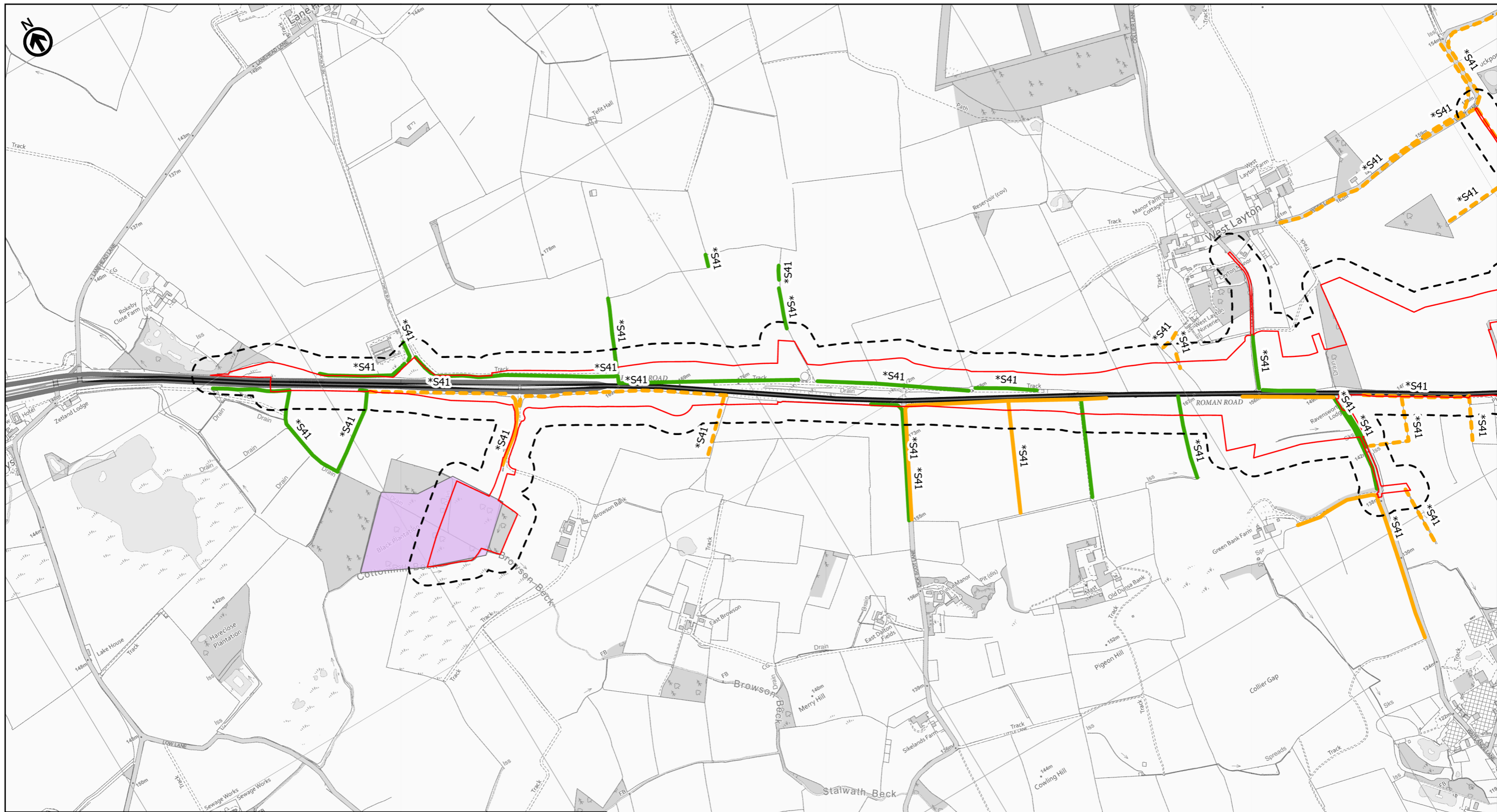

\*S41 indicates hedgerows that are Habitats of Principal Importance identified under Schedule 41 of the Natural Environment and Rural Communities Act (2006)

— Existing A66  
 — Order Limits  
 - - - Study Area 50m  
 ■ NVC Quadrat Survey Locations (2021)  
 Hedgerows Surveyed (In Accordance With The Hedgerow Regulations 1997)  
 — Important Hedge  
 — Not Important  
 - - - Assumed Important Hedges  
 ■ Proposed NVC Survey Locations (2022)

Assumed Important Hedges are all assumed to be Schedule 41

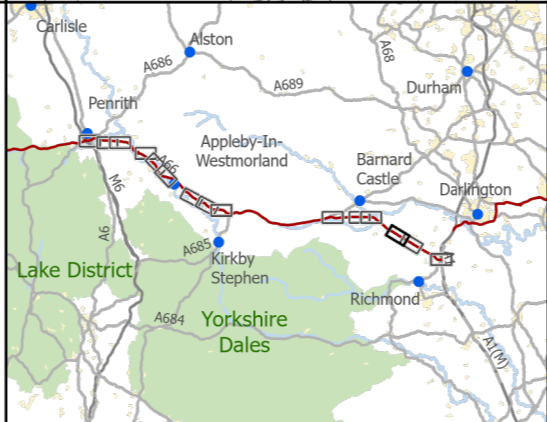

3 Piccadilly Place  
 Manchester  
 M1 3BN

P02	First Issue				
	KBIG	LHAN	NWAL	AMIT	KWHA
	28/03/22	06/04/21	12/04/22	12/04/22	12/04/22
Revision	Created	Checked	Reviewed	Approved	Authorised

Kilometres  
 0      0.25      0.5

Scale @ A3: 1:10,000 | Project Ref No HE565627 | Stage: Stage 3  
 © Crown copyright and database rights (2022). All rights reserved. OS 100030649.  
 Contains public sector information licensed under the Open Government Licence v3.0.

Project Name  
**A66 Northern Trans-Pennine Project**

Map Title  
**Figure 6.4**  
**Hedgerow & NVC Survey Locations**  
 Scheme: 09, Stephen Bank to Carkin Moor  
 Sheet 13 of 15

Map Number	Project	Originator	Volume
HE565627	-	AMY	EBD
S00	-	MP	LB
Location	-	Type	Role

Suitability	Suitability Description	Revision
S4	FIT FOR STAGE APPROVAL	P02



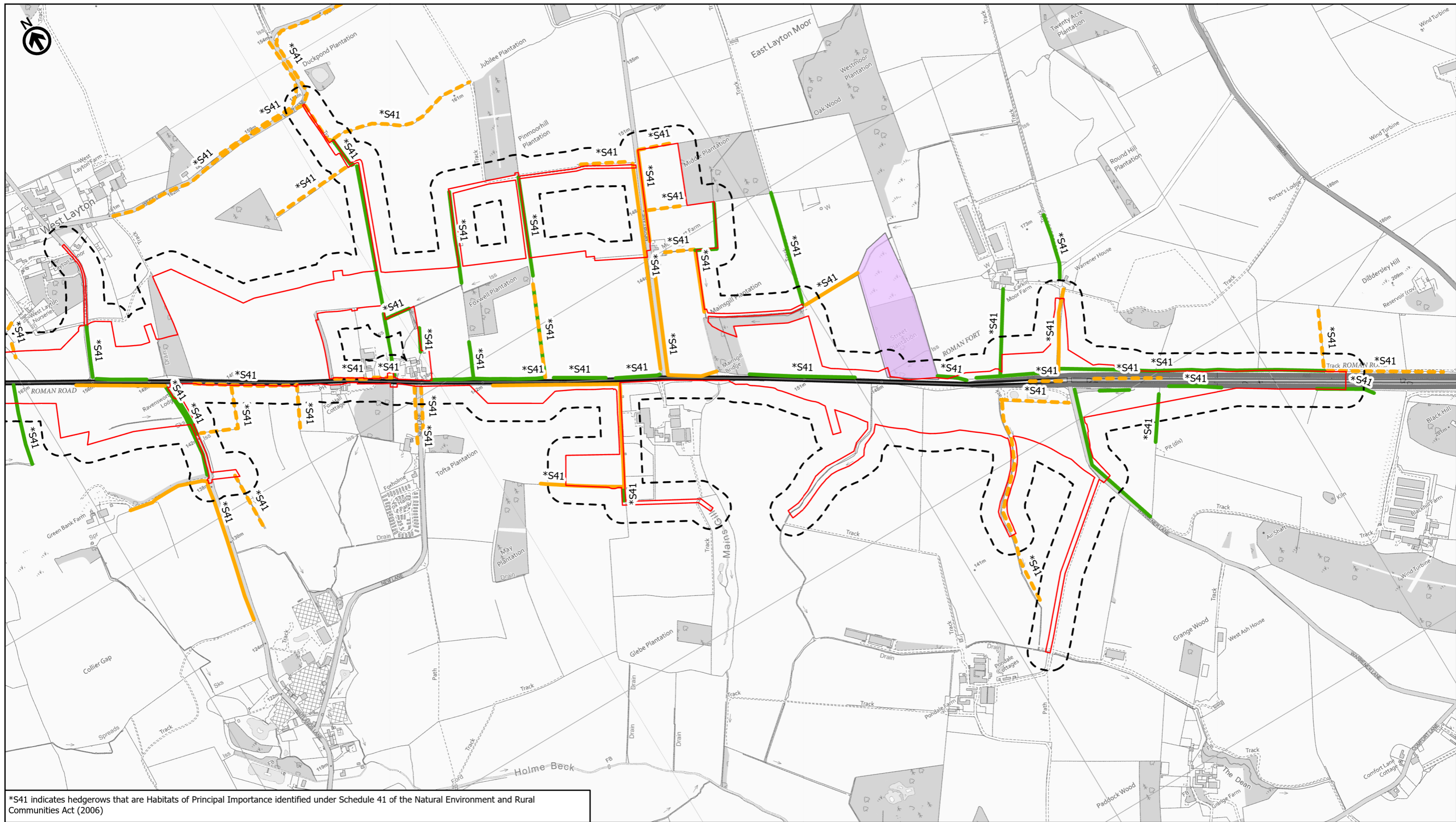

\*S41 indicates hedgerows that are Habitats of Principal Importance identified under Schedule 41 of the Natural Environment and Rural Communities Act (2006)

— Existing A66  
 — Order Limits  
 - - - Study Area 50m  
 ■ NVC Quadrat Survey Locations (2021)  
 Hedgerows Surveyed (In Accordance With The Hedgerow Regulations 1997)  
 — Important Hedge  
 — Not Important  
 — Assumed Important Hedges  
 ■ Proposed NVC Survey Locations (2022)

Assumed Important Hedges are all assumed to be Schedule 41

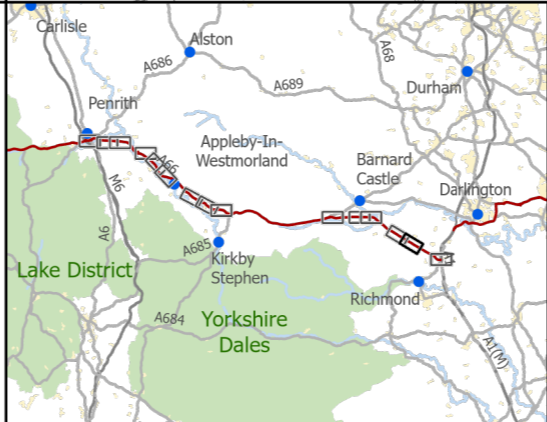

**national highways**  
 3 Piccadilly Place  
 Manchester  
 M1 3BN

P02	Second Issue: Revised Order Limits				
	KBIG	LHAN	NWAL	AMIT	KWHA
Revision	Created	Checked	Reviewed	Approved	Authorised
	28/03/22	06/04/21	12/04/22	12/04/22	12/04/22

Scale @ A3: 1:10,000 | Project Ref No HE565627 | Stage: Stage 3  
 © Crown copyright and database rights (2023). All rights reserved. OS 100030649.  
 Contains public sector information licensed under the Open Government Licence v3.0.

Project Name  
**A66 Northern Trans-Pennine Project**

Map Title  
**Figure 6.4**  
**Hedgerow & NVC Survey Locations**  
 Scheme: 09, Stephen Bank to Carkin Moor  
 Sheet 14 of 15

Map Number	Project	Originator	Volume
HE565627	-	AMY	EBD
Location	Type	Role	Number
S00	-	MP - LB	003514

Suitability	Suitability Description	Revision
S4	FIT FOR STAGE APPROVAL	P02



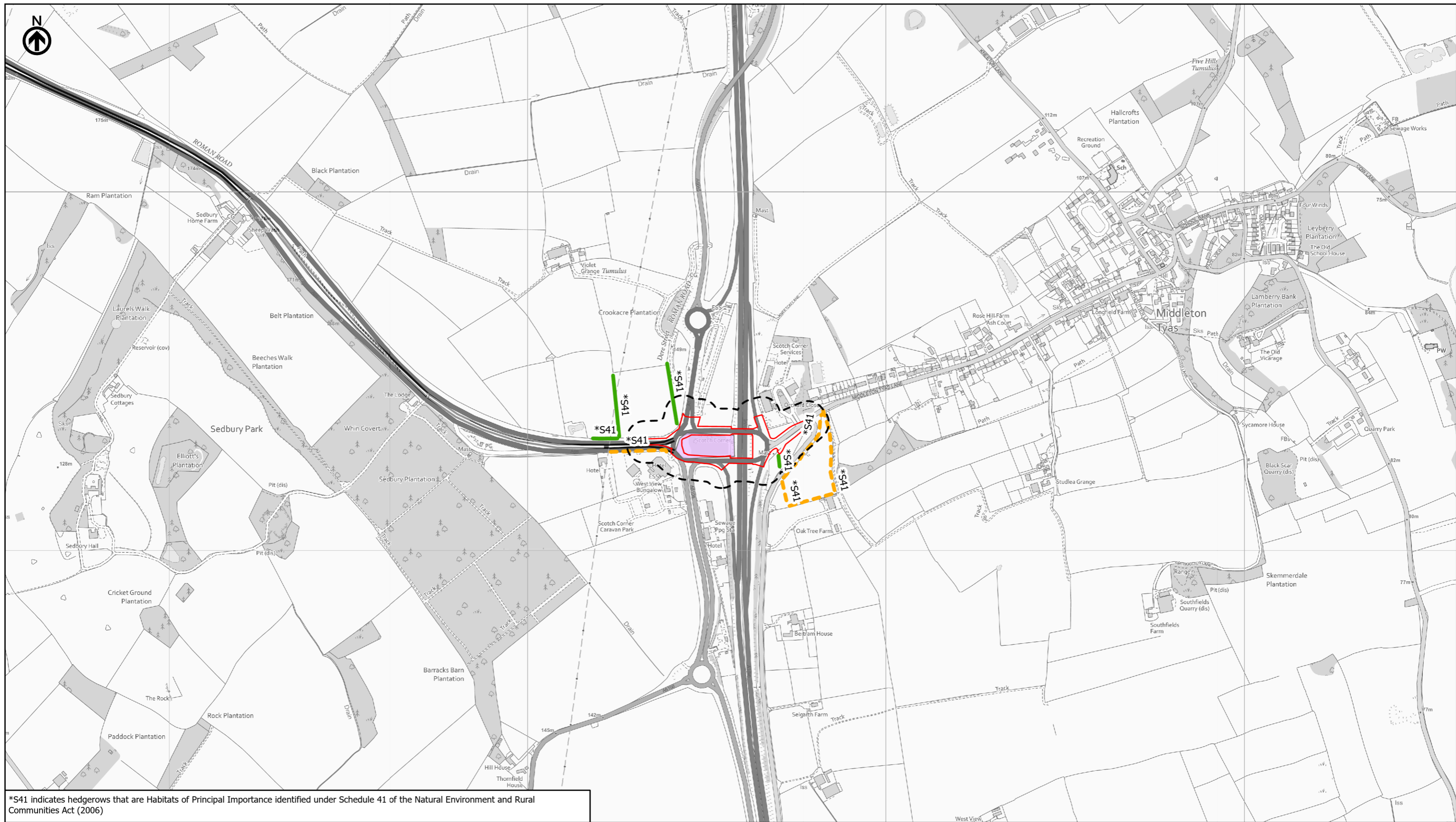

\*S41 indicates hedgerows that are Habitats of Principal Importance identified under Schedule 41 of the Natural Environment and Rural Communities Act (2006)

— Existing A66  
 — Order Limits  
 - - - Study Area 50m  
 ■ NVC Quadrat Survey Locations (2021)  
 Hedgerows Surveyed (In Accordance With The Hedgerow Regulations 1997)  
 — Important Hedge  
 — Not Important  
 - - - Assumed Important Hedges  
 ■ Proposed NVC Survey Locations (2022)

Assumed Important Hedges are all assumed to be Schedule 41



3 Piccadilly Place  
 Manchester  
 M1 3BN

P02	First Issue				
	KBIG	LHAN	NWAL	AMIT	KWHA
	28/03/22	06/04/21	12/04/22	12/04/22	12/04/22
Revision	Created	Checked	Reviewed	Approved	Authorised

Kilometres  
 0 0.25 0.5

Scale @ A3: 1:10,000 | Project Ref No HE565627 | Stage: Stage 3  
 © Crown copyright and database rights (2022). All rights reserved. OS 100030649.  
 Contains public sector information licensed under the Open Government Licence v3.0.

Project Name  
**A66 Northern Trans-Pennine Project**

Map Title  
**Figure 6.4**  
**Hedgerow & NVC Survey Locations**  
 Scheme: 11, A1(M) Junction 53 Scotch Corner  
 Sheet 15 of 15

Map Number	Project	Originator	Volume
HE565627	-	AMY	-
S00	-	MP	-
Location		Type	Role

Suitability	Suitability Description	Revision
S4	FIT FOR STAGE APPROVAL	P02